ВСЯКОМУ ГОРОДУ НРАВ І ПРАВА

SWV Anh. Torban 196
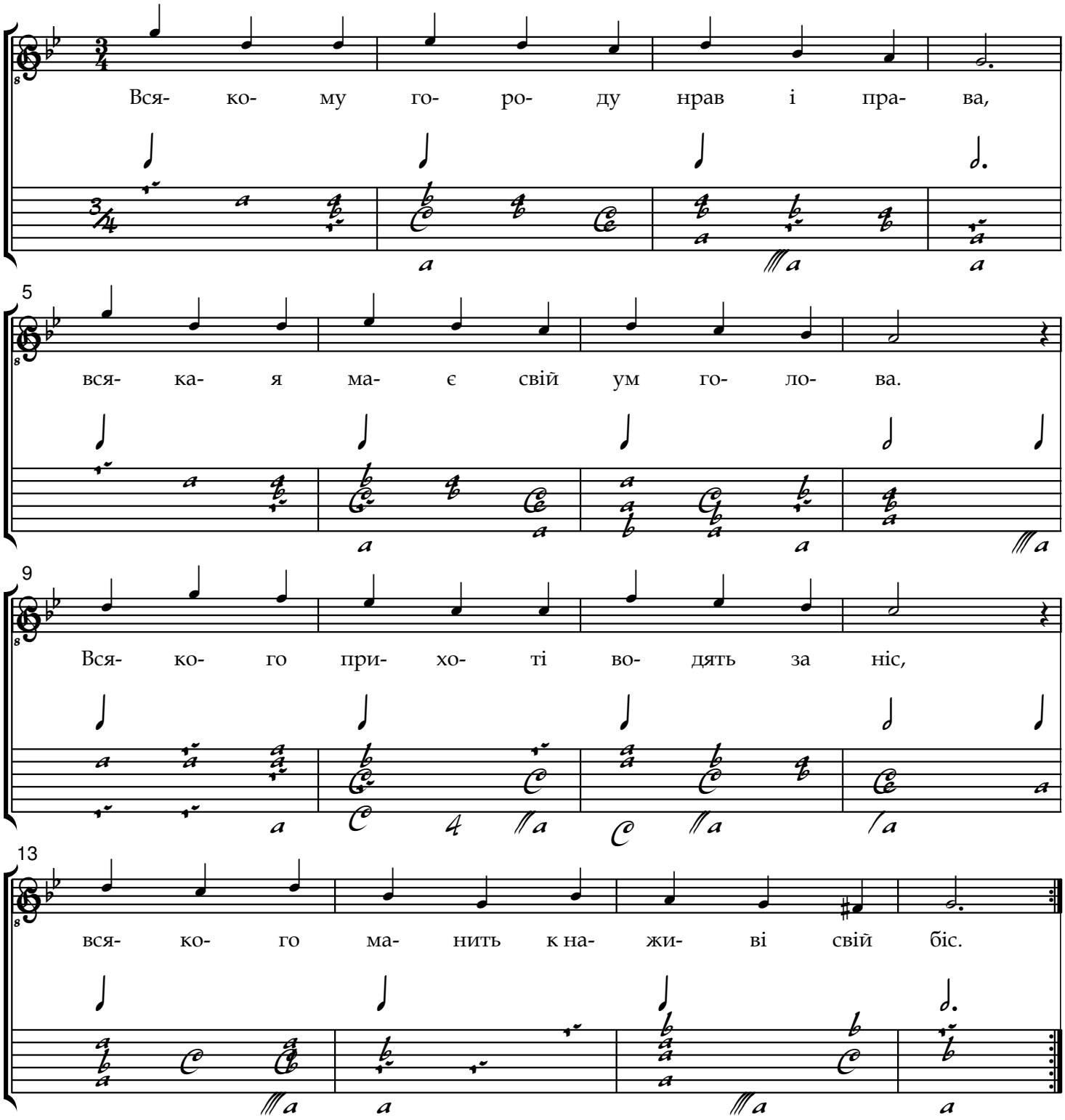
G.Skovoroda/R.Turovsky-Savchuk