ОЙ ТИ ПТАШКО

SWV Anh. Torban 197

G.Skovoroda/G.Skovoroda/R.Turovsky

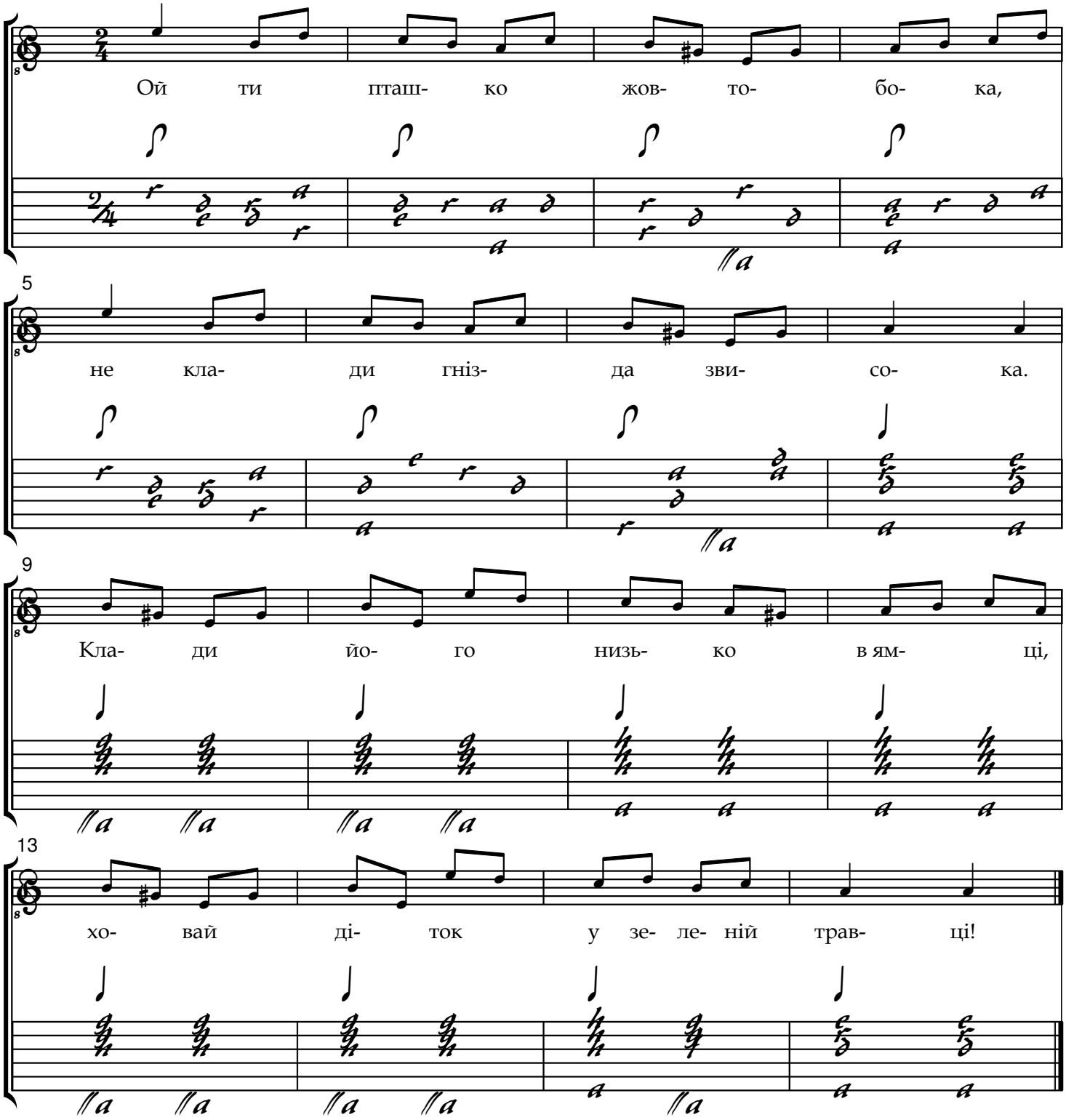

Folge 1 Strophe.