НАСТУПАЄ ЧОРНА ХМАРА

Traditional/K.A.Sautscheck

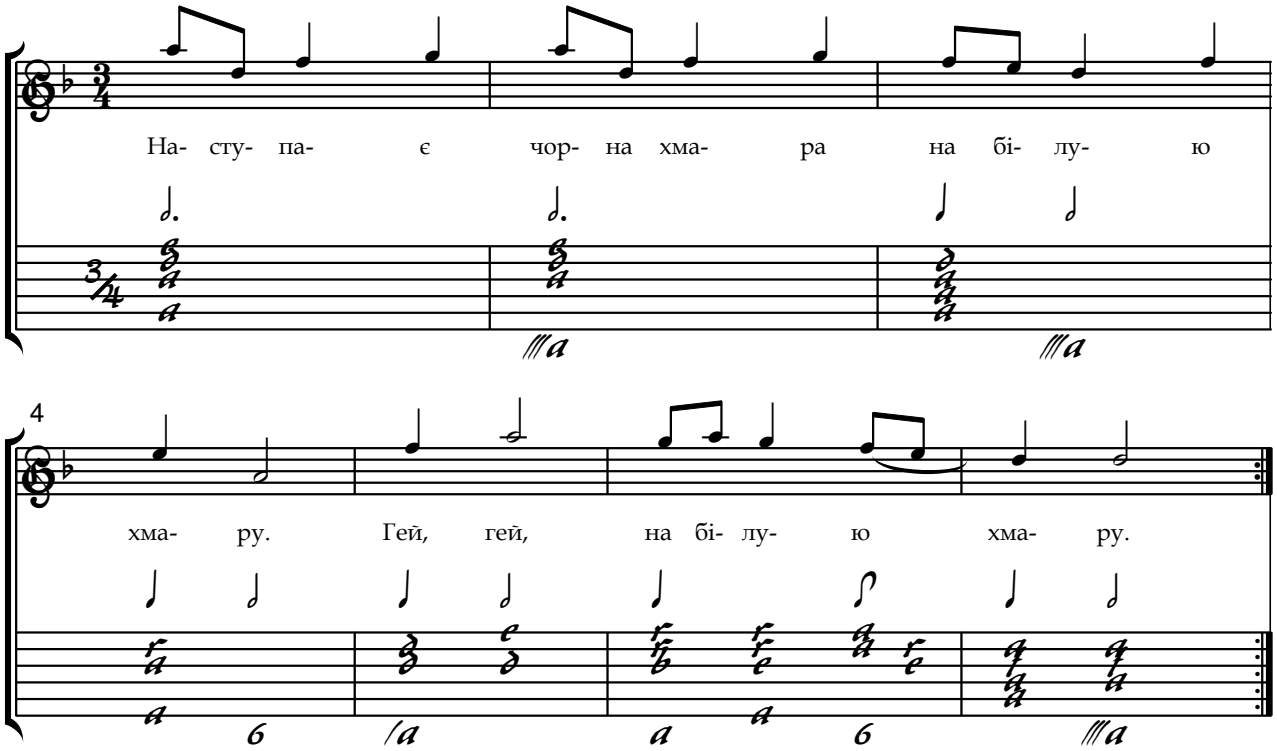

Folgen 8 Strophen.